University of California, Riverside
Finance and Business Operations

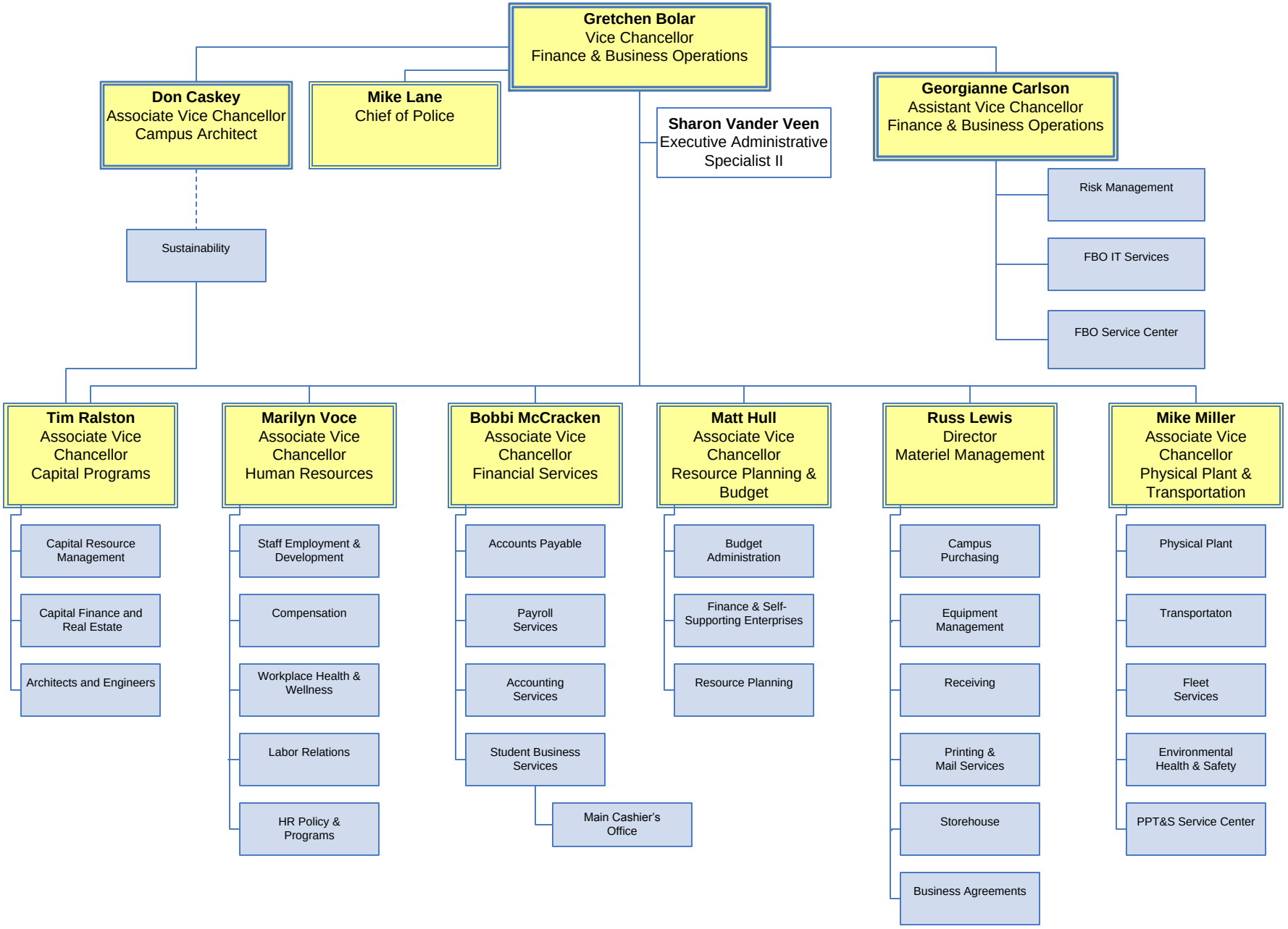

8/17/2011