College of Humanities, Arts & Social Sciences
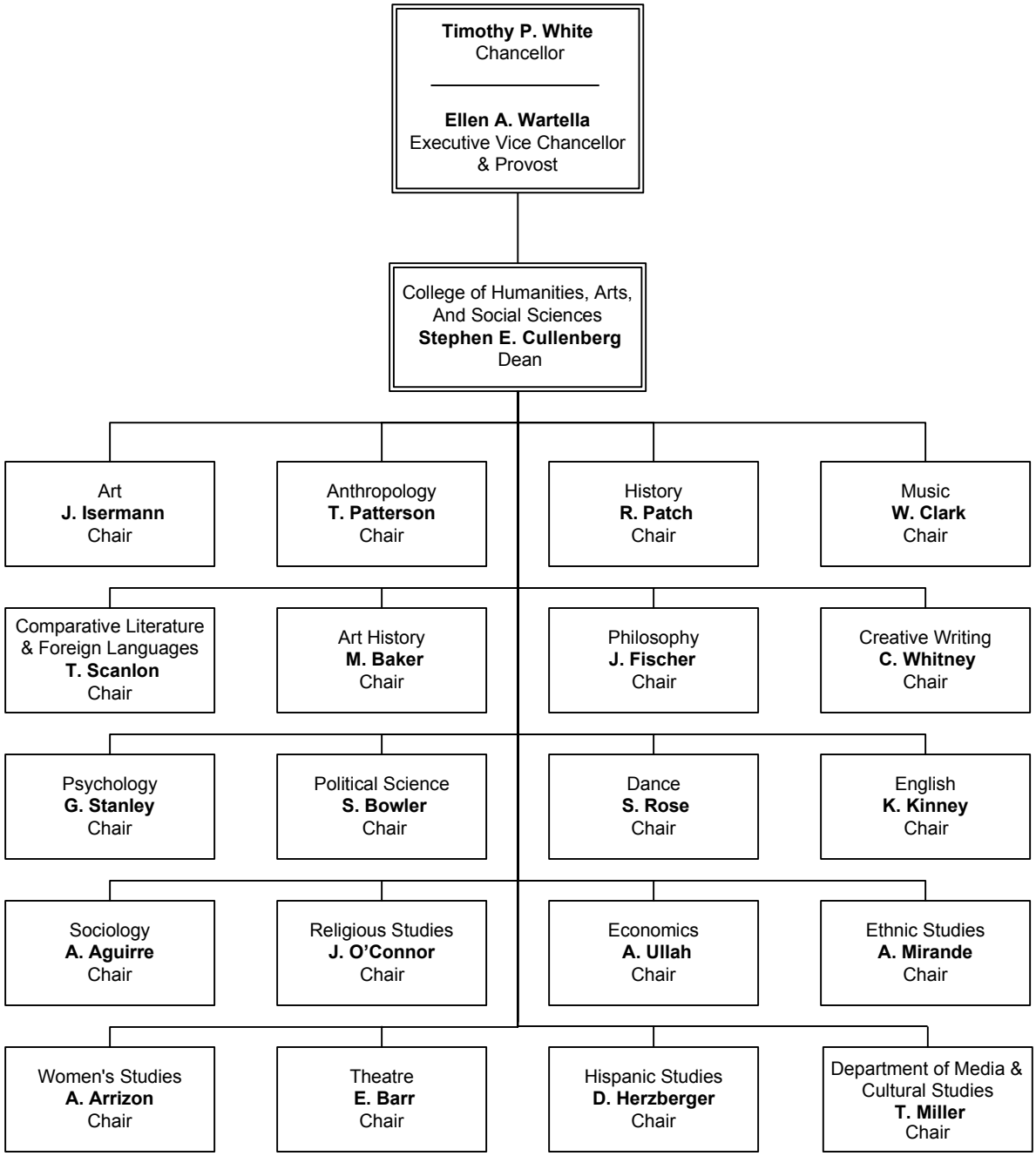
Thursday, November 06, 2008